

PLAN SHOWING THE PROPOSED BUILDING AT S.NO.214 MANGADU VILLAGE,
SRIPERUMBUDUR TALUK, CHENGAI M.G.R. DIST. SCALE: 1" = 8' 0"

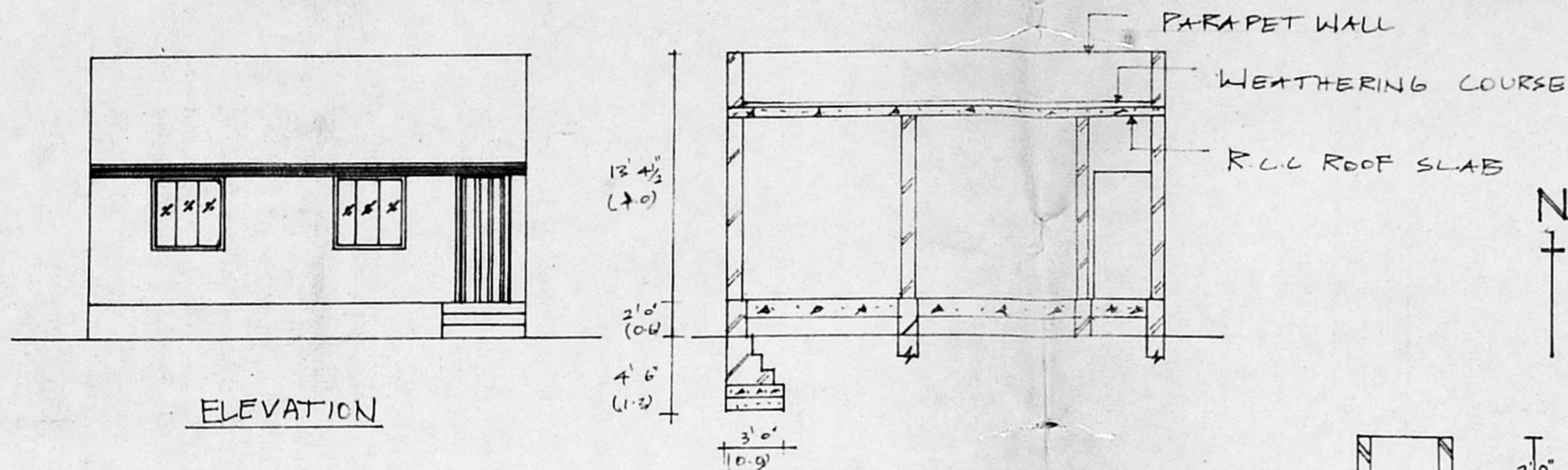

ELEVATION

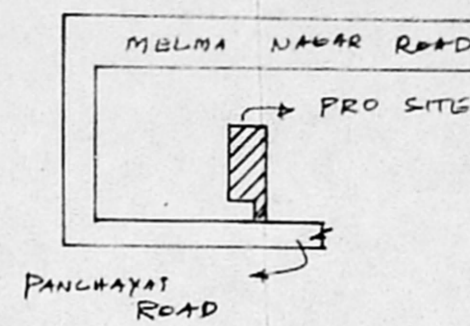

KEY PLAN N.T.S

A/ 20461/347/96
Planning Permit No. **APPROVED**
SUBJECT TO THE CONDITIONS IN
THIS OFFICE LETTER.
No. 12/565/96 D.P. 27-96
FOR MEMBER SECRETARY
MADRAS METROPOLITAN
DEVELOPMENT AUTHORITY
MADRAS-600 008.

SECTION (NSP)

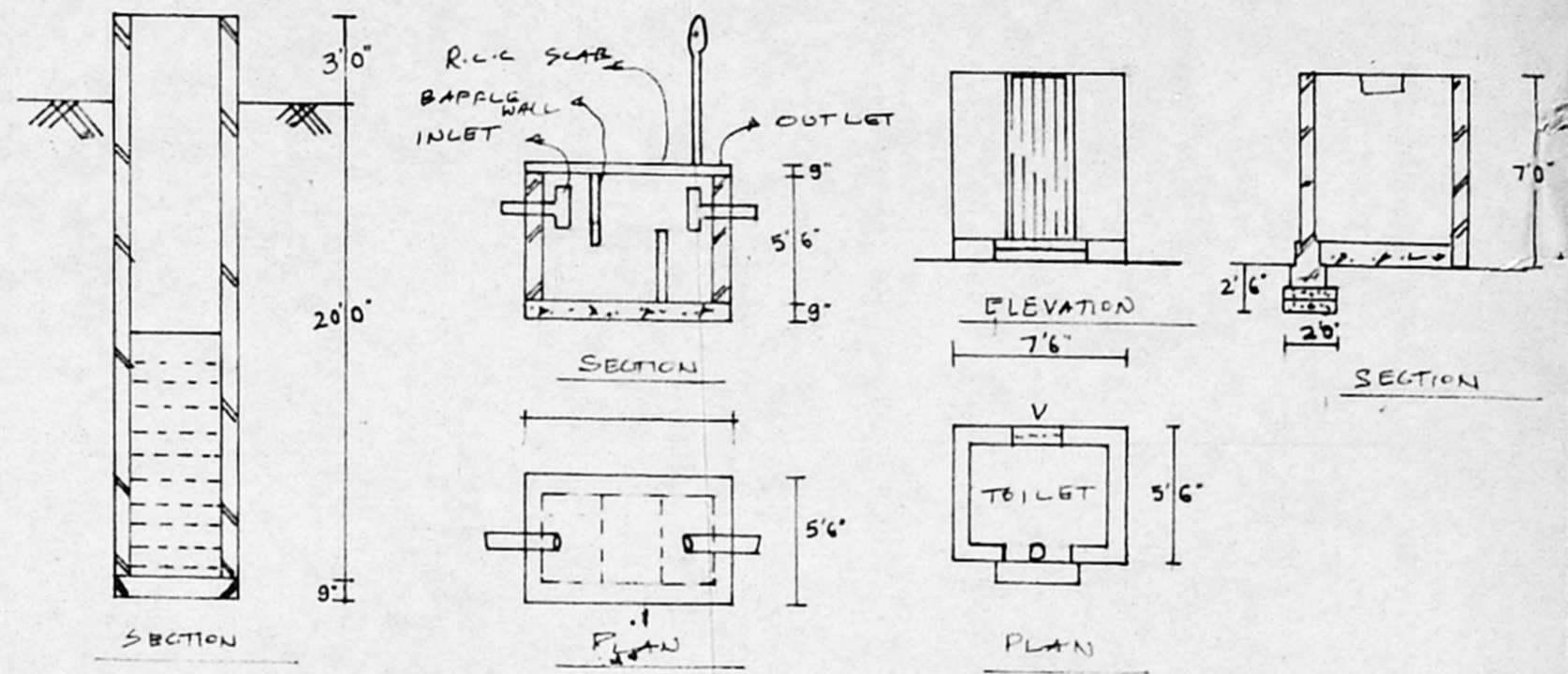

WELL, SEPTIC TANK AND TOILET DETAILS

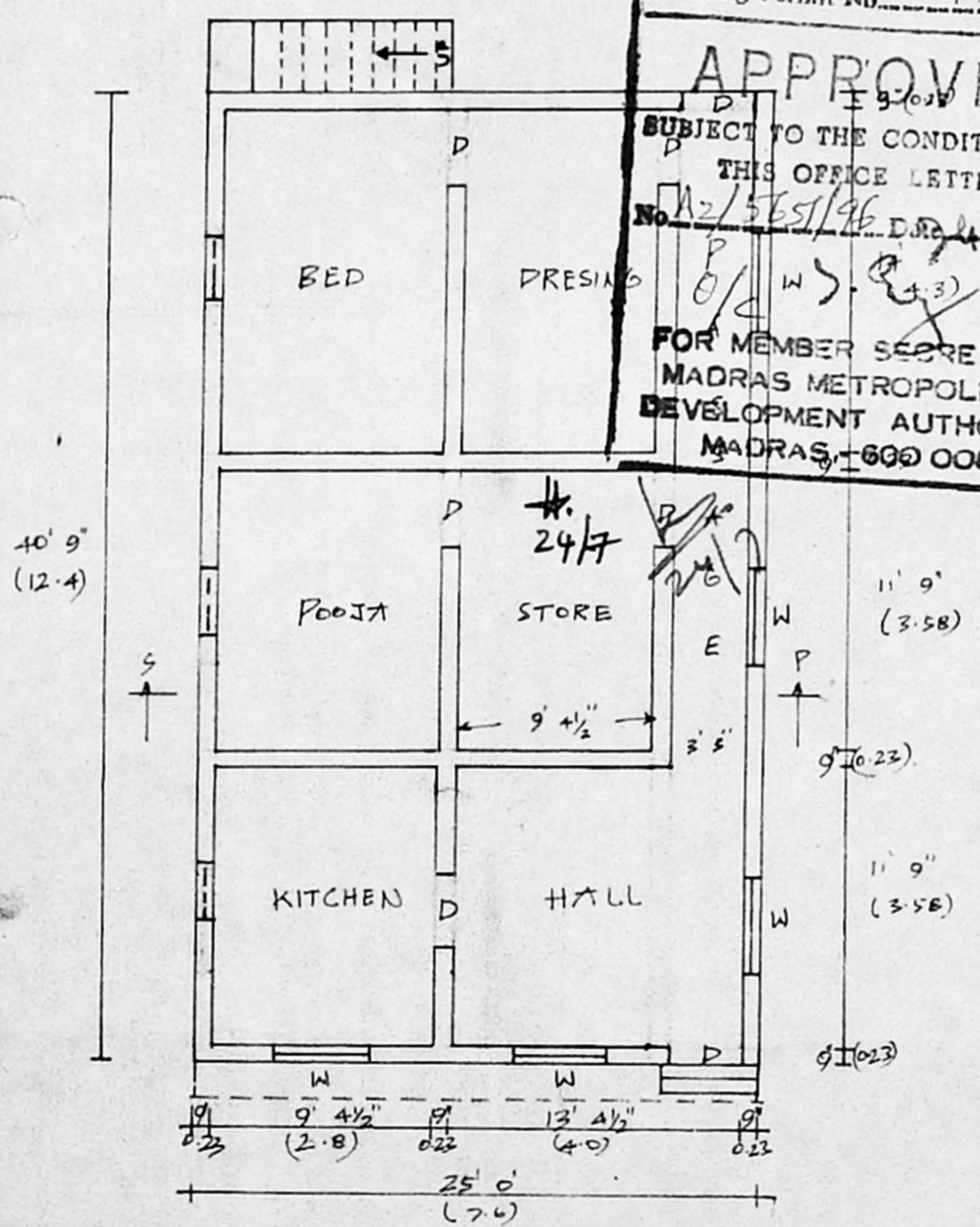

PLAN

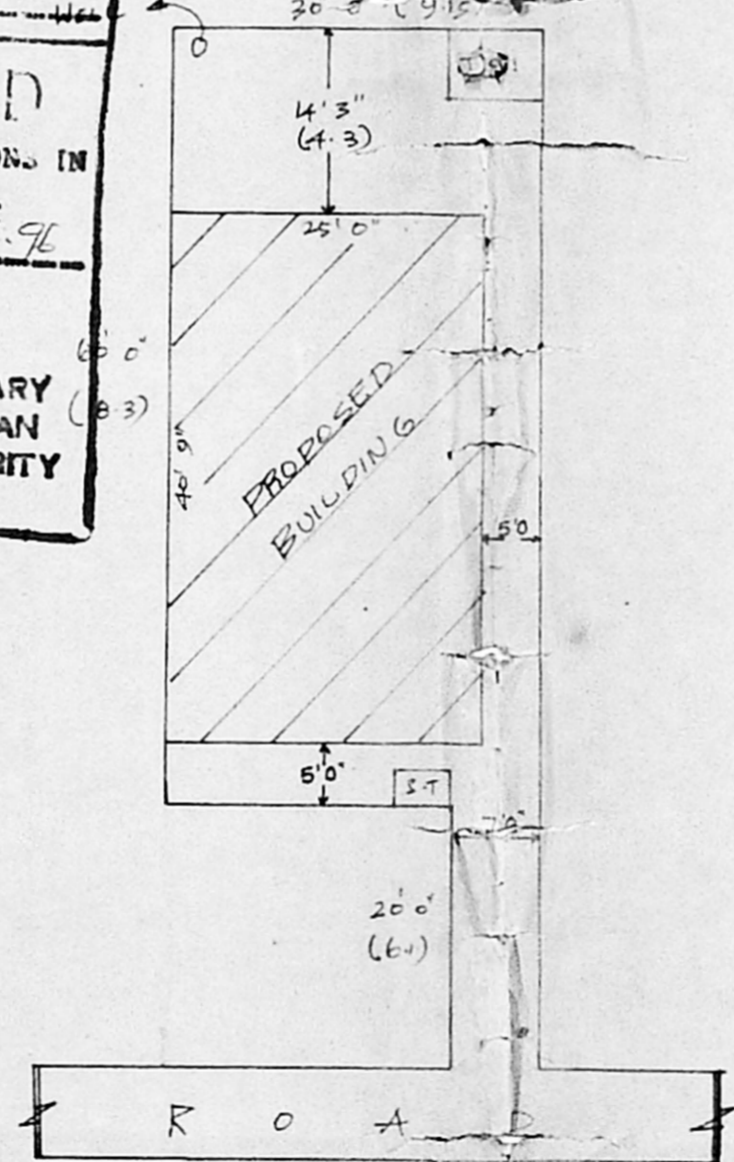

SITE PLAN

AREA DETAILS		COLOUR INDEX	
PLOT AREA: 1940 SFT (OR) 180.2 M ²		PROPOSED	△
PLINTH AREA: 1016.7 SFT (OR) 94.6 M ²		ROAD	△
JOINERY DETAILS			
DOOR	3' 0" x 7' 0"		
DOOR ₁	2' 6" x 7' 6"		
WINDOW	4' 0" x 4' 0"		
VENTILATOR	2' 0" x 1' 6"		
OWNER			
பெரியசாத்தலி		LIC SURVEYOR	

T. Augustin Dhiravivar
LICENSED SURVEYOR,
Poonamallee Town Panchayat,
No. 60, QUEENVICTORIA ROAD,
POONAMALLEE, MADRAS-600056